



The
Austin Family
1828-1990

Compiled by Brenda Kay Austin Going



Coat of Arms

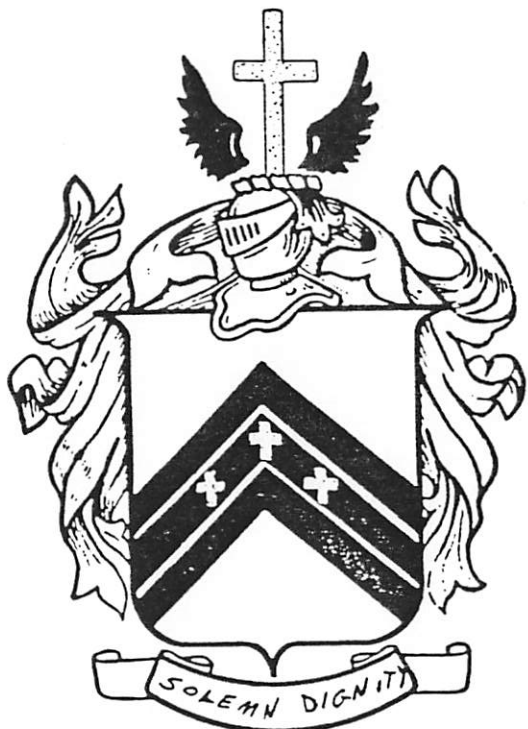

Austin

Historiography

The Austin Coat of Arms illustrated left was drawn by an heraldic artist from information officially recorded in ancient heraldic archives. Documentation for the Austin Coat of Arms design can be found in Burke's General Armory. Heraldic artists of old developed their own unique language to describe an individual Coat of Arms. In their language, the Arms (shield) is as follows:

"Argent, on a chevron between two chevrons sable, three crosses or."

Above the shield and helmet is the Crest which is described as:

"A passion cross or between two wings erect sable."

When translated the blazon also describes the original colors of the Austin Arms and Crest as it appeared centuries ago.

Family mottos are believed to have originated as battle cries in medieval times. A Motto was recorded with this Austin Coat of Arms:

"SOLEMN DIGNITY"

Individual surnames originated for the purpose of more specific identification. The four primary sources for second names were: occupation, location, father's name, or personal characteristics. The surname Austin appears to be patronymical in origin, and is believed to be associated with the English, meaning, "son of Augustine." The supplementary sheet included with this report is designed to give you more information to further your understanding of the origin of names. Different spellings of the same original surname are a common occurrence. Dictionaries of surnames indicate probable spelling variations of Austin to be Aston, Austen, and Asten. Although bearers of the old and distinguished Austin name comprise a small fraction of the population there are a number who have established for it a significant place in history. They include: JONATHAN LOGGING AUSTIN (1748-1826) American diplomatic agent. For a time he was Secretary of the Massachusetts Board of War. In 1777, he was sent to Benjamin Franklin, in Paris, with news of Burgoyne's surrender at Saratoga. Later was Secretary of the Treasury of the State of Massachusetts. BENJAMIN AUSTIN (1752-1820) American political leader, published patriotic articles in Boston Press during the American Revolution. In 1803, President Jefferson appointed him Federal Loan Commissioner. STEPHEN FULLER AUSTIN (1793-1836) American frontier colonizer and founder of the principal settlement of English speaking people in Texas, in the 1820's, while the territory was still part of Mexico. The county seat of Austin, Texas, Travis County, was named for him, an educational, cultural and artistic center. HERBERT AUSTIN AUSTIN (1866-1941) Founder of the Austin Motor Company and its first chairman. Was knighted in 1917. Between 1919 and 1941, he was a member of Parliament, as a Conservative for King's Norton. In 1936, he was created a Baron, and the title became extinct upon his death.

No genealogical representation is intended or implied by this report and it does not represent individual lineage or family tree.



WELCOME

We would like to welcome you to the June 3, 1990 Austin Family Reunion, at Woodmen Lake Park, Union, South Carolina. We hope we can make this an annual event once again.

Please make this a fun day whereby you can become reacquainted with relatives and friends, and meet new ones. It has been a long time since we have been together as a family, so we know we have added quite a few people into our fold. Please attempt to meet and greet everyone before you leave today.

Much of the information gathered here is absolutely correct taken from family members, Bibles, court records, library records, cemetery books, friends, etc.

Some information is incomplete due to space and time. Other information we just did not know or remember; while other items may be misspelled or perhaps have a wrong date. If you know for sure what is not correct, or can fill in an empty spot, please let us know.

It has been a labor of love to compile this record. We have information about other family lines we would be happy to share with you, if anyone is interested.

We dedicate this day, June 3, 1990, to those of our loved ones who have gone on before us. May God bless each of you.

Ken and Brenda (Austin) Going

1828-1990

In the 1820 census record of Union County, S.C. we find some Austin names recorded, but we are not sure who they are. The Austin family goes much further back, but at present we cannot connect the right names to our family tree line.

It appears that our ancestors were poor to middle class citizens; seemingly working for someone else. However, Edward Austin told me once that our grandmother, Isabelle Wix Austin told him that somewhere in the Austin line some ancestors came from Turkey. They moved to England, and then made their way into South Carolina. We do not know by what means they could afford this trip.

We do know that John Austin was listed in the 1850 census. John was 22 years old at that time, and was working for a wealthy planter, Joseph Fant. John could not read or write. At some point in time he married a lady named Mary. We do not have any information about her.

In the same census records a young man, Richard Austin, was listed. We are not sure who he is either; perhaps a younger brother of John's.

From various sources we know, too, that many Austins lived in the Fairfield County area, but we do not know how to connect the right names of some of them. Over the years the Austins have scattered all about the surrounding counties and other states; and sometimes other countries.

The following pages are all about you and me. As you will see, the past and the present history is far from being fully completed. We need your help to complete your particular family line. Feel free to let us know the additional information we need to have this history more up to date by our next family reunion.

You may mail the information to me at the following address:

Mrs. Brenda Going
PO Box 98
Moore, SC 29369

phone 803-574-5754



CHARLIE LEE ISABELL LITX

4-28-1899
6-8-1964

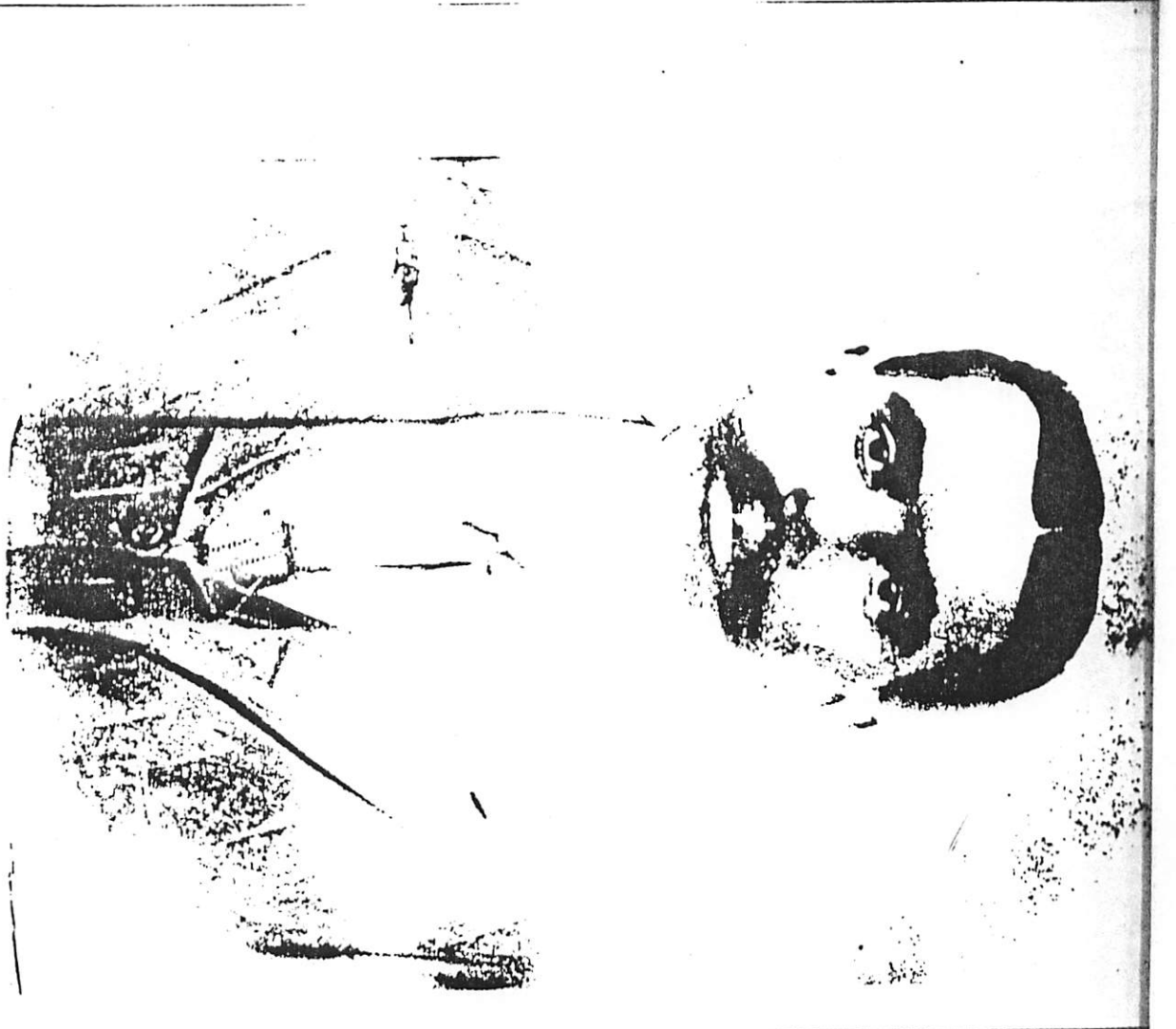

THOMAS JEFFERSON AUSTIN

1-1-1876
5-23-1953

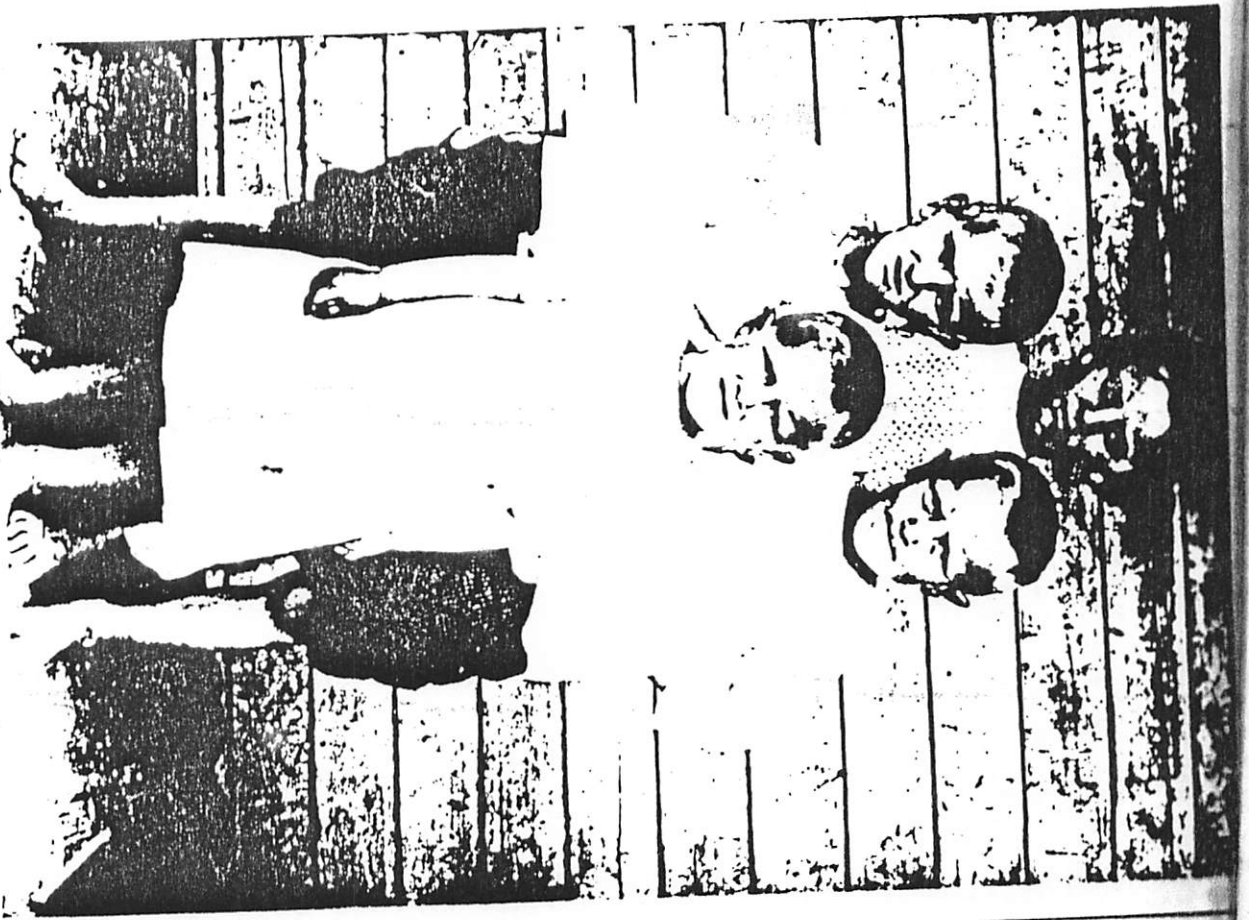

Children Thomas, William Pharr (Cousin)

David Frost

Bottom: Wallace

Top: Katie Victoria



Family: Thomas Jefferson, Candice Lee,

Kate, Sarah Bell,



CARRIE Lee Wix
Austin



Thomas Jefferson
AND
CARRIE Lee Wix
Austin



Thomas Jefferson
Austin

HUSBAND: John AUSTIN
 Born: 1828
 Marr:
 Died: (deceased)
 Parents: Natural

WIFE: Mary ? Smith
 Born:
 Died: (deceased)
 Parents: Natural

CHILDREN (X = ancestor of preparer)

1: Name: John Wesley AUSTIN
 M: Born: 11 Oct 1847 Santuc, Union Co, SC
 X: Marr: 1868 Union Co, SC[1]
 : To: Laura A GOSSETT
 : Marr:[2]
 : To: Lizzie ROBINSON
 : Marr:[3]
 : To: Ida ?
 : Died: 18 Apr 1927 Beulah BC, Union, Union Co, SC
 : Parents: Natural

2: Name: Tom AUSTIN *brother to John WESLEY*
 M: Born:
 : Died: (deceased)
 : Parents: Natural

3: Name: Woodrow AUSTIN *brother to John WESLEY*
 M: Born:
 : Died: (deceased)
 : Parents: Natural

REFERENCES

- [1]marriage #2 for Laura.
 [2]marriage #2 for John Wesley.
 [3]marriage #3 for John Wesley marriage #2 for Ida.

Prepared by: Brenda Kay AUSTIN
 Rel. to husband: 2G-GrandDaughter

Rel. to wife: 2G-GrandDaughter

USBAND: Eliphus A STOKES *PEARL KEENAN'S GRANDFATHER*
 Born: 27 Aug 1841
 Marr:[1]
 Died: 25 Oct 1920
 Parents: Natural

WIFE: Laura A GOSSETT *PEARL KEENAN'S GRANDMOTHER*
 Born: 14 Nov 1844
 Died: 30 Sep 1898
 Parents: Natural
 Other h:
 1868: John Wesley AUSTIN

CHILDREN (X = ancestor of preparer)

1: Name: William (Willie) STOKES
 M: Born: 1863
 : Died: (deceased)
 : Parents: Natural

2: Name: Mary Caroline STOKES *PEARL'S MOTHER*
 F: Born: 29 Jan 1865
 : Marr:
 : To:
 : Died: 3 Mar 1934
 : Parents: Natural

REFERENCES

[1]marriage #1 for Laura.

Prepared by: Brenda Kay AUSTIN

1. to husband:

Rel. to wife: 1G-GrandDaughter

USBAND: Eliphus A STOKES *PEARL KEENAN'S GRANDFATHER*
 Born: 27 Aug 1841
 Marr: (1)
 Died: 25 Oct 1920
 Parents: Natural

164

51

WIFE: Laura A GOSSETT *PEARL KEENAN'S GRANDMOTHER*
 Born: 14 Nov 1844
 Died: 30 Sep 1898
 Parents: Natural
 Other h:
 1868: John Wesley AUSTIN

163

162

CHILDREN (X = ancestor of preparer)

1: Name: William (Willie) STOKES
 Born: 1863
 Died: (deceased)
 Parents: Natural

1058

2: Name: Mary Caroline STOKES *PEARL'S MOTHER*
 Born: 29 Jan 1865
 Marr:
 To:
 Died: 3 Mar 1934
 Parents: Natural

1059

REFERENCES

(1) marriage #1 for Laura.

Prepared by: Brenda Kay AUSTIN
 1. to husband:

Rel. to wife: 1G-GrandDaughter

USBAND: John Wesley AUSTIN 162
 Born: 11 Oct 1847 Santuc, Union Co, SC
 Marr: 1868 Union Co, SC[1] 50
 Died: 18 Apr 1927 Beulah BC, Union, Union Co, SC
 Parents: Natural
 Father: John AUSTIN 165
 Mother: Mary ?Smith 166
 Other w:
 Lizzie ROBINSON 1025
 Ida ? 1026

WIFE: Laura A GOSSETT 163
 Born: 14 Nov 1844
 Died: 30 Sep 1898
 Parents: Natural
 Other h:
 Eliphus A STOKES 164

CHILDREN (X = ancestor of preparer)

1: Name: Sallie AUSTIN 924
 Born: 1868
 Died: 1868[2]
 Parents: Natural

2: Name: Starks C AUSTIN 663
 Born: 18 Apr 1869
 Marr: 297
 To: Bessie Eloise KITCHENS 925
 Died: 18 Jun 1922
 Parents: Natural
 Occ: farm laborer

3: Name: James Edward (Add) AUSTIN 664
 Born: 29 Apr 1870
 Marr: 211
 To: Lizzie NELSON 670
 Died: 19 May 1928
 Parents: Natural

4: Name: Thomas Jefferson AUSTIN 160
 Born: 1 Jan 1876 Union Co, SC
 Marr: 49
 To: Isabelle Cora Lee WIX 161
 Died: 23 May 1953 Union, Union Co, SC
 Parents: Natural
 Occ: farmer

Prepared by: Brenda Kay AUSTIN

Rel. to husband: 1G-GrandDaughter

Rel. to wife: 1G-GrandDaughter

SBAND: John Wesley AUSTIN
 WIFE: Laura A GOSSETT

CHILDREN (Continued)

Name: Walter Marion (Major) AUSTIN	666
Born: 28 Jun 1879	
Marr:	323
To: Fannie AUSTIN	1014
Died: 6 Feb 1928	
Parents: Natural	
Name: Janie (Sis) AUSTIN	665
Born: 2 Nov 1881	
Marr:	325
To: David A (Uncle Dave) AUSTIN	1015
Died: 18 Jan 1945	
Parents: Natural	
Name: Richard Policia (Dick) AUSTIN	667
Born: 10 Jun 1887	
Died: 13 Jan 1944	
Parents: Natural	
Name: Robert (Bob) AUSTIN	668
Born: 6 - -1882	
Died: 13 Jan 1935	
Parents: Natural	
Name: Eloise AUSTIN	669
Born: 20 May 1889	
Marr:	328
To: Charles Henry SMITH	1022
Died: 5 Jan 1962	
Parents: Natural	

REFERENCES

(1) marriage #2 for Laura.

(2) died as an infant or child.

USBAND:

WIFE: Mary Caroline STOKES 1059
 Born: 29 Jan 1865
 Died: 3 Mar 1934
 Parents: Natural
 Father: Eliphus A STOKES 164
 Mother: Laura A GOSSETT 163

CHILDREN (X = ancestor of preparer)

1: Name: Samuel G AUSTIN 932
 M: Born: 7-29-1895/96
 Marr:
 To: Katie Victoria AUSTIN 299 931
 Died: 1954
 Parents: Natural

2: Name: Thomas AUSTIN 1060
 M: Born: 9-4-1899 Union Co, SC
 Died: (deceased)[1]
 Parents: Natural

3: Name: Pearl STOKES 1061
 M: Born: 2-8-1903
 Marr:[2] 337
 To: William COMER 1062
 Marr:[3] 338
 To: Sam KEENAN 1063
 Res: Charlotte, NC
 Parents: Natural

4: Name: Guy STOKES 1069
 M: Born:[4] 4-20-1890
 Died: (deceased)[5] 2-16-1969
 Parents: Natural

5: Name: Mary (Cootie) STOKES 1070
 M: Born: 10-1891
 Died: (deceased)
 Parents: Natural

REFERENCES

[1]lived in New Hampshire.
 Prepared by: Brenda Kay AUSTIN
 1. to husband:

Rel. to wife: GrandNiece

ISBAND:

WIFE: Mary Caroline STOKES

REFERENCES (Continued)

[2]marriage #1 for Pearl.

[3]marriage #2 for Pearl.

[4]known also as Guy Austin. He lived with a black woman in Santuc, SC.

[5]Had several children by black woman in Santuc, SC.

USBAND:

WIFE: Lizzie ROBINSON 1025
 Born:[1]
 Died: (deceased)
 Parents: Natural
 Father: ? ROBINSON 1028
 Mother: Sallie WARE 1029
 Other h:
 John Wesley AUSTIN 162

CHILDREN (X = ancestor of preparer)

1: Name: Joe ROBINSON 1030
 2: Born: 29 Jan 1887[2]
 : Marr:
 : To: ? ? 334
 : Died: (deceased) 1044
 : Parents: Natural

3: Name: Ester ROBINSON 1031
 4: Born: 29 Jan 1887[2]
 : Died: 21 Jan 1966
 : Parents: Natural

5: Name: Minnie ROBINSON 1032
 6: Born: 23 Dec 1899[3]
 : Died: 3 Jun 1922 Union, Union Co, SC[4]
 : Parents: Natural

REFERENCES

- [1] marriage #2 for John Wesley.
 [2] twin.
 [3] raised by John Wesley Austin as his daughter, but not legally adopted.
 [4] killed in car/train wreck.

Prepared by: Brenda Kay AUSTIN
 1. to husband:

Rel. to wife:

USBAND: ? McKEOWN 1027
 Born:
 Marr: 331
 Died: (deceased)
 arents: Natural

WIFE: Ida ? 1026
 Born: 4-13-1879
 Died: (deceased) 6-20-1978
 arents: Natural
 ther h: John Wesley AUSTIN ch. 11-4-1911 162

CHILDREN (X = ancestor of preparer)

1: Name: John McKEOWN 1024
 M: Born: 9-17-1904
 : Marr: 339
 : To: Martha Ann SMITH 1023
 : Died: (deceased) 10-7-1942
 : Parents: Natural

Prepared by: Brenda Kay AUSTIN

Rel. to husband:

Rel. to wife:

repared by: Brenda Kay AUSTIN

1 2 3 4 5 6

ohn AUSTIN (1828-dec.)

Mary ? . :Smith

John Wesley AUSTIN (1847-1927)

+Laura A GOSSETT (1844-1898)

. Sallie AUSTIN (1868-1868)

. Starks C AUSTIN (1869-1922)

. +Bessie Eloise KITCHENS

. James Edward (Add) AUSTIN (1870-1928)

. +Lizzie NELSON - 9-30-1876 - 8-27-1962

. . Willie AUSTIN @ Wairy Davis

. . J T AUSTIN - 12-2-1906 - 11-10-1978 - @ Mammie Campbell

. . Gary AUSTIN - 8-10-1897 - 11-9-1981 @ Lottie Mae Sanders

. . Jason AUSTIN 1899 - 1960 - m - Kate McRee

. . Lula AUSTIN (1901-dec.)

. . Laura AUSTIN (1902-1922)

. . Raymond G AUSTIN (1908-1963) m - Jessie Wilbanks

. . +Jessie WILBANKS (1905-dec.)

. . Robert AUSTIN - 6-10-1914 - 5-10-1935.

. . Lizzie Ruth AUSTIN - ~~3-21-1916~~ - 3-5-

. . Zena Mae AUSTIN

. . Bessie AUSTIN

. . +? MILLWOOD

. . Kate AUSTIN - 3-21-1916 - 3-5-1991 @ . ? Lodd

. . infant AUSTIN

. . infant AUSTIN

. . infant AUSTIN

. Thomas Jefferson AUSTIN (1876-1953)

. +Isabelle Cora Lee WIX (1877-1964)

. . Katie Victoria AUSTIN (1897-1972)

. . +Samuel G AUSTIN (1895-1954)

. . . Samuel Edward AUSTIN 6-23-1918 - 6-19-1983

. . . +Helen HOLCOMBE 1-29-1922

. . . . Elizabeth AUSTIN

. . . . Patricia AUSTIN

. . . . +Kenneth KINGSMORE

. . . . Ted AUSTIN

. . Sadie Belle AUSTIN (1899-1978)

. . +Benjamin Franklin AUSTIN 9-27-1899 - 9-5-1963

. . . Betty AUSTIN

. . . +Lyman OWENS

. . . . Margie OWENS

. . . . +? GREGORY

. . . . David OWENS

. . . Annie Ruth (Tootsie) AUSTIN

. . . +Tee LANCASTER

. . . . Tommy LANCASTER

. . . . Donnie LANCASTER

. . . . Dean LANCASTER

. . . . Judy LANCASTER

. . . Delia Lee AUSTIN - 5-28-1932 - 12-4-1972

. . . Thelia Theresa AUSTIN

. . . +Joe VINSON

) 1 2 3 4 5 6
 . . . Dexter AUSTIN 1929-1978
 . . . +Annie ? Ruth Wilaker - 1934 -
 David AUSTIN
 Tommy AUSTIN
 . . . Bennie Lucille AUSTIN - 7-11-1919 - 6-26-1939
 . . Oliver Wix AUSTIN (1902-1938)
 . . +Julia YOUNG
 . . . Oliver AUSTIN
 . . . Owings AUSTIN
 . . Grace Ioline AUSTIN (1904-1938)
 . . +Algie THOMAS
 . . . Nellie Mae THOMAS
 . . . +Ned RICHARDSON
 Nita RICHARDSON
 Kay RICHARDSON
 . . . Grace THOMAS
 . . . +Raymond JERDO
 Michael JERDO
 . . . Haskell THOMAS
 . . . +Betty PALMER
 Cheryl THOMAS
 . . Pearl Lucille AUSTIN (1906-1969)
 . . +Jessie Lee FOSTER
 . . . Bessie Elizabeth FOSTER
 . . . +Bill BLACK
 Earl BLACK
 Jennie BLACK
 Allen BLACK
 Nita BLACK
 Patricia BLACK
 . . . Robert Lee (Bob) FOSTER
 . . . +Hazel GOFORTH
 Roberta FOSTER
 Sandra FOSTER
 Gail FOSTER
 Bob FOSTER
 . . . John Henry FOSTER
 . . . +Rebecca Ann KERR
 John Henry, Jr FOSTER
 Iris Marie FOSTER
 . . William Pharr (Curly) AUSTIN (1909-1959)
 . . +Rose WENTZ
 . . . William AUSTIN
 . . . +Minnie ?
 Allison AUSTIN
 Cindy AUSTIN
 Ricky AUSTIN
 . . +Sarah TRANTHAM - 11-25-1915
 . . . LaRue AUSTIN
 . . . +Eddie DILL
 Perrin DILL
 Angie DILL
 . . . Carroll AUSTIN
 . . . +Shirley CUDD

1 2 3 4 5 6

. . . . Carolyn AUSTIN
 Blake AUSTIN
 Twyla AUSTIN
 . . . +Nina Belle MBASE
 . . David Fant AUSTIN (1909-1944)
 . . Thomas Wallace AUSTIN (1912-)
 . . +Pearl Pauline MITCHELL (1917-)
 . . . Brenda Kay AUSTIN (1942-)
 . . . +James Kenneth GOING (1939-)
 Melanie Kay GOING (1964-)
 +Michael Dewayne BURNETT (1964-)
 : Michael Lee BURNETT (1988-)
 Katrina Lynn GOING (1965-)
 +Louis Scott UTTER (1964-)
 : Brittany Elizabeth UTTER (1989-)
 . Walter Marion (Major) AUSTIN (1879-1928)
 . +Fannie AUSTIN 2-29-1882-10-30-1948
 . . Benjamin Franklin AUSTIN 9-27-1899-9-5-1963
 . . +Sadie Belle AUSTIN (1899-1978)
 . . . *Betty AUSTIN
 . . . *Annie Ruth (Tootsie) AUSTIN
 . . . *Delia Lee AUSTIN
 . . . *Thelia Theresa AUSTIN
 . . . *Dexter AUSTIN
 . . . *Bennie Lucille AUSTIN
 . . Lawrence (Josh) AUSTIN, 10-11-1906-10-27-1983
 . . +Grace ? Rogers
 . . Susie AUSTIN - 12-11-1908
 . . +Ben WHITLOCK (?-1922)
 . . Barth AUSTIN (1904-1925)
 . Janie (Sis) AUSTIN (1881-1945)
 . +David A (Uncle Dave) AUSTIN (1873-1951)
 . . Sara AUSTIN 2-2-1902-10-23-1982
 . . +Clayton BROCK
 . Richard Policia (Dick) AUSTIN (1887-1944)
 . Robert (Bob) AUSTIN (?-1935)
 . Eloise AUSTIN (1889-1962)
 . +Charles Henry SMITH
 . . Martha Ann SMITH
 . . +John McKEOWN - 9-17-1904-10-? 1942
 . . Bill SMITH *nm*
 . . Starks SMITH *m-Alice?*
 . . Nathan SMITH
 . . Lloyd SMITH
 . . Evelyn SMITH
 . . +? OGLE
 . . Vera SMITH *m ? cap*
 . . Gloria SMITH
 . . Janie SMITH *m-? Wardley*
 +Ida ? : . 4-13-1879-6-20-1978
 +Lizzie ROBINSON
 Tom AUSTIN
 Woodrow AUSTIN